

LEGEND

- — — PRESENT RIGHT-OF-WAY
- — — PERMANENT RIGHT-OF-WAY
- - - TEMPORARY CONSTRUCTION EASEMENT (T.C.E)
- - - PERMANENT UTILITY EASEMENT
- - - TEMPORARY DRIVEWAY EASEMENT

FIGURE 1
IMHOFF RD. & CONSTITUTION ST.
REALIGNMENT

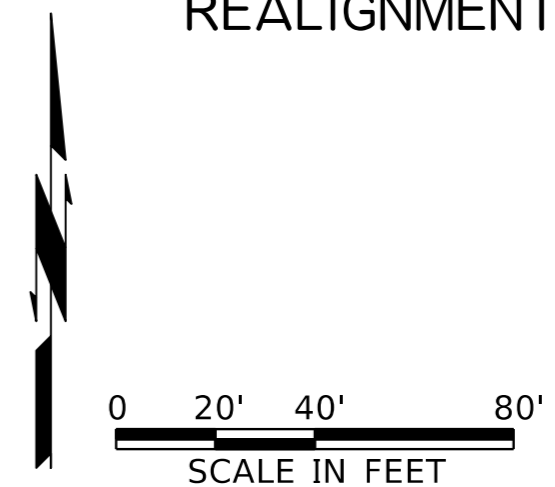

OKLAHOMA
Transportation

FREES & NICHOLS

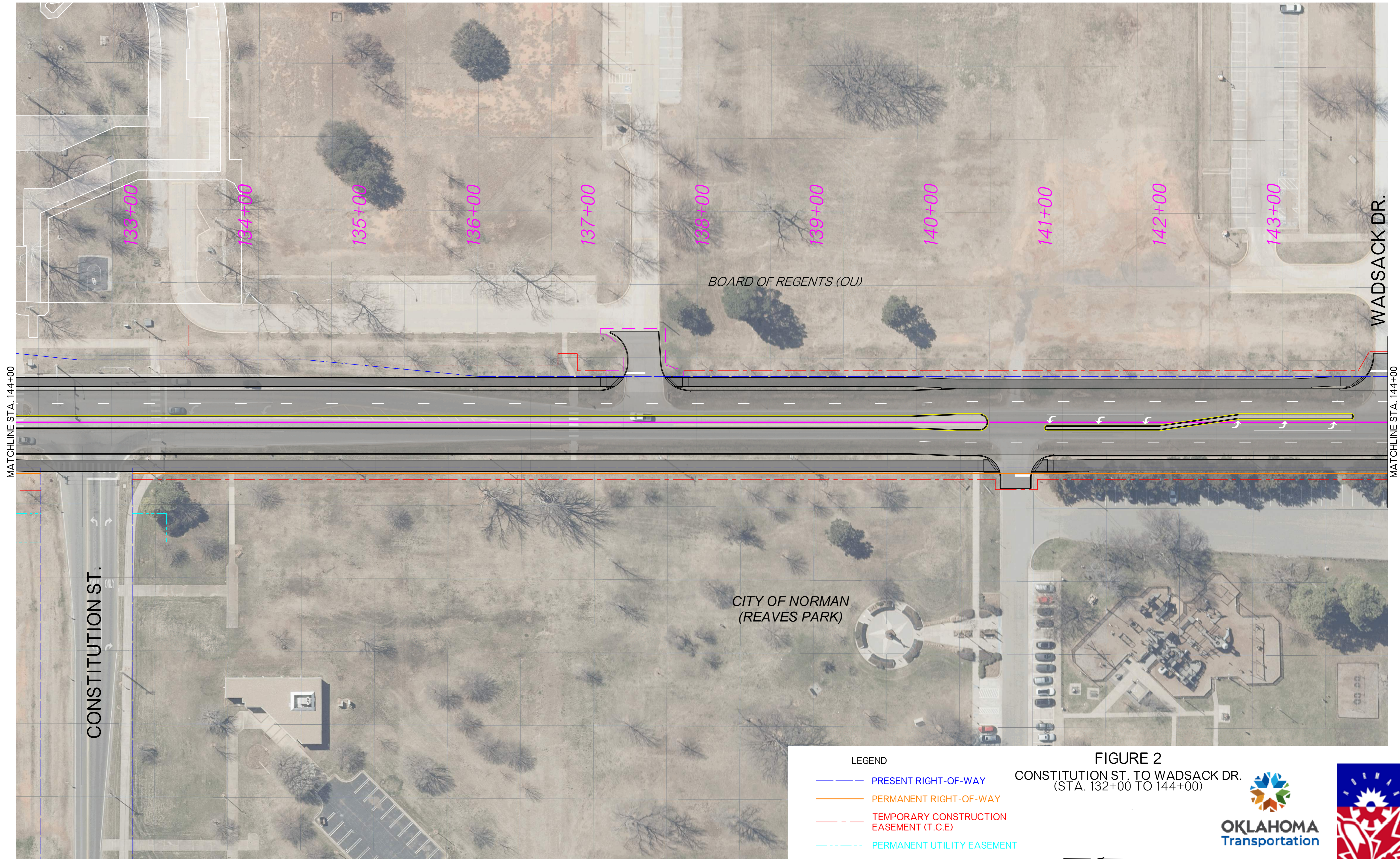

MATCHLINE STA. 144+00

MATCHLINE STA. 144+00

CONSTITUTION ST.

WADSACK DR.

BOARD OF REGENTS (OU)

CITY OF NORMAN
(REAVES PARK)

133+00

134+00

135+00

136+00

137+00

138+00

139+00

140+00

141+00

142+00

143+00

LEGEND

- PRESENT RIGHT-OF-WAY
- PERMANENT RIGHT-OF-WAY
- TEMPORARY CONSTRUCTION EASEMENT (T.C.E)
- PERMANENT UTILITY EASEMENT
- TEMPORARY DRIVEWAY EASEMENT

FIGURE 2
CONSTITUTION ST. TO WADSACK DR.
(STA. 132+00 TO 144+00)

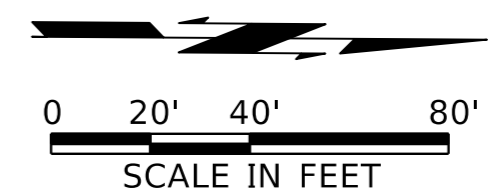

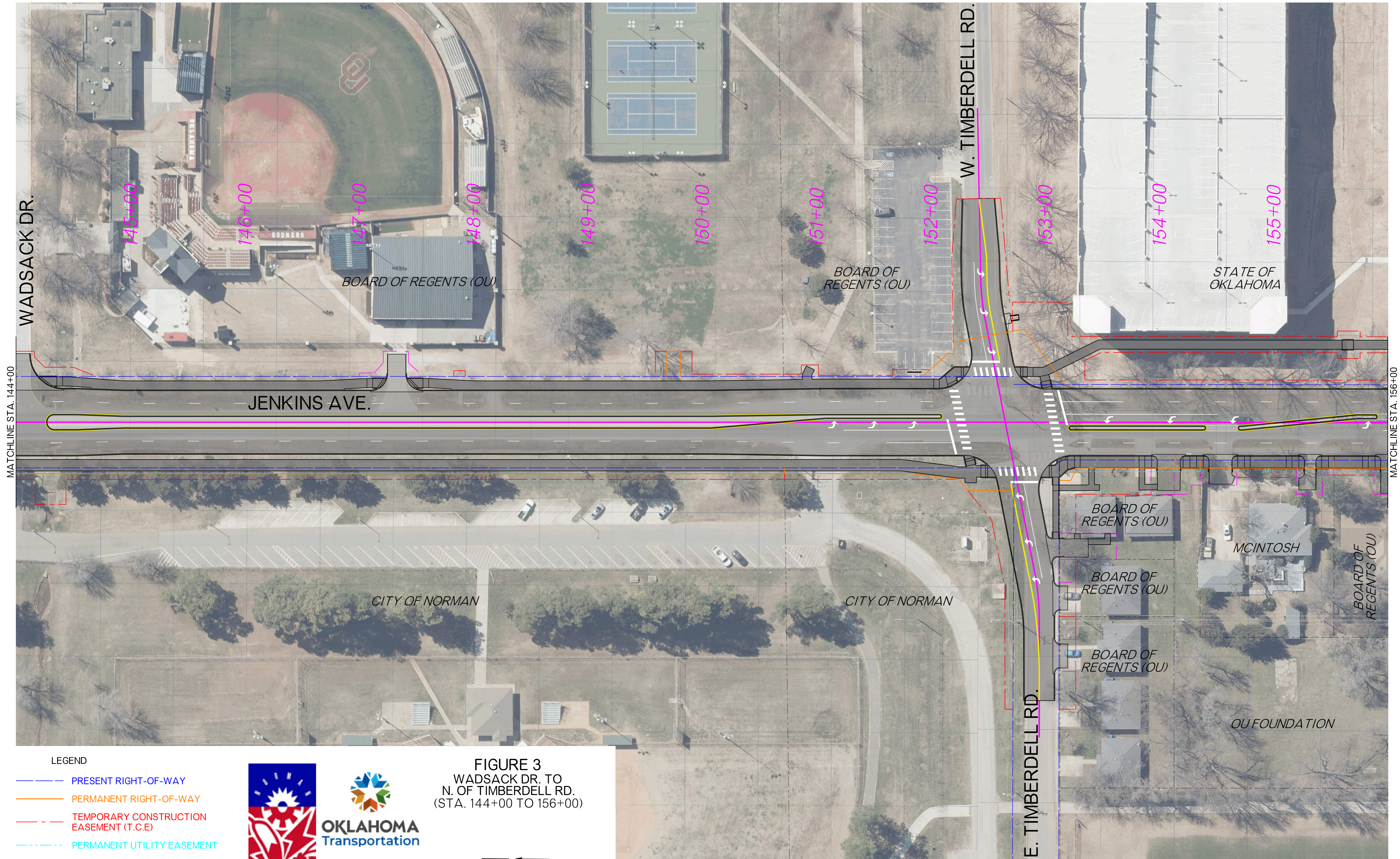

MATCHLINE STA. 144+00

MATCHLINE STA. 156+00

- LEGEND**
- PRESENT RIGHT-OF-WAY
 - PERMANENT RIGHT-OF-WAY
 - TEMPORARY CONSTRUCTION EASEMENT (T.C.E)
 - PERMANENT UTILITY EASEMENT
 - TEMPORARY DRIVEWAY EASEMENT



FIGURE 3
 WADSACK DR. TO
 N. OF TIMBERDELL RD.
 (STA. 144+00 TO 156+00)

